

Vn. II

Pomp and Circumstance Op. 39

E. Elgar

Violin II.

134 L

148 Sul G

160 simile

167 simile

174 N

181 O

189 P

194 P

202 Q

212

219 CODA. Molto maestoso.

231 S

245 rit.

259 Più mosso.

269 arco pizz.

mf, *ff*, *sf*, *sf pesante*, *ten.*, *simile*, *rit.*, *a tempo*, *arco*, *pizz.*

Violin II

楽器紹介 名曲ギャラリー

♩ = 112 ca.

K1

p

cresc.

f

p

cresc.

K2 ♩ = 96 ca.

A pizz.

p

K3

f

B pizz.

p

cresc.

mf

C

f

p

K4

1. 2.

G.P. arco

C1

K11 $\text{♩} = 112 \text{ ca.}$ arco *f*

K12 **K**

f

K13 $\text{♩} = 96 \text{ ca.}$

2023 Bismill

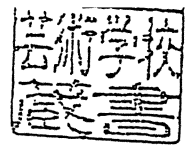

Symphonie Nr. 5

c-moll

Violino II

Ludwig van Beethoven op. 67
herausgegeben von Cive Brown

Allegro con brio (♩ = 108)

Violino II

125 *ff* *p*

138 *p* *cresc.*

151 *p* *P*

161 *cresc.* *f* *B*

170 *più f* *ff*

180 *sf* *sf* *sf* *sf* *sf*

193 *2* *2* *2* *2*

210 *(dim.)* *sempre più p* *pp*

224 *ff* *pp*

237 *f* *ff*

248 *p*

260 *cresc.* *ff* *p* *Tempo I*

Violino II

400 *f* V \square V 1 V \square V

409

418 *sf* V V *sf* *sf*

428 V V \square V

439 *ff* 2 2 2 4 1

458 V \square V 1 *sf*

470 V *ff*

481 V *pp* V \square V V \square V *ff*

493 *ff* *ff* *ff* \square V *ff* \square

Carmen Suite NO. 1

Violin II

VIOLINO II

Georges Bizet

Nº 1. Prélude.

(Prelude to Act I)

Andante moderato. (♩ = 58.)

ff
dim. p
meno p
cresc.
ff
attacca

Nº 1ª. Aragonaise.

(Prelude to Act IV)

Allegro vivace. (♩ = 80.)

ff
dim.
pp
A#2
arco p
pizz.
ff
p
B
pp a poco a poco cresc. molto
arco
ff espress.
cresc. fff
pizz.
sempre ff
D
dim. molto
p
dim.
rall.
pp

EDWIN F. KALMUS & CO., INC.
Publishers of Music
Boca Raton, Florida

Printed in U.S.A.

147 a tempo 1 1 1 1 1 1 2

Arpa
smorz.
ppp

(♩ = 88.)
 N° 2. Intermezzo.
 Andantino quasi Allegretto. (Prelude to Act III)

Arpa pizz. pp

Arpa
pizz.
pp

7

13 A Arpa
1. Spieler

Arpa
1. Spieler
pp

21 Tutti pizz. p cresc. B

Tutti
pizz.
p
cresc.
B

30 f dim.

f
dim.

37 Arpa pizz. ppp

Arpa
pizz.
ppp

N° 3. Seguedille.
 Allegretto. (♩ = 160.) (Act I)

pp ppp molto pp

pp
ppp
molto pp

A

A

N° 4. Les dragons d'Alcala.

Allegro moderato. (♩ = 96.) (Prelude to Act II)

N° 5. Les Toréadors.

Allegro giocoso. (♩ = 116.) (Introduction to Act I)

PEER GYNT-SUITE Nr. 1

Violino II

I

Morgenstimmung

Allegretto pastorale

Edvard Grieg (1843-1907)
op. 46

1 Flauto

1 2 3 4 divisi

7 3

18 *cresc.* *f* A

24 *più f*

28 B *ff* *dim.*

31 *p* *cresc.*

34 *f* *p* *f* *p* *cresc. molto*

37 C *ff* *dim.*

Violino II

32 *ff* *p* *cresc.*

42 *f* *p* *f* *p* *cresc. molto*

45 *ff* *dim.*

48 *p tranquillo* *dim.* *pizz.* *p*

51 *pp* *divisi arco* *EV*

57

60 *dim.* *1*

64 *tranquillo* *divisi* *pp* *1*

71 *dim.* *1* *F* *2* *rit.*

79 *più tranquillo* *pp* *poco ritard.* *pp*

Violino II

IV

Tanz in der Halle des Bergkönigs

Alla marcia e molto marcato

Bassi
Senza sordino

20 **A** pizz. *p*

29 *divisi* *cresc. e stretto poco*

35 *a poco* *p*

40 *f*

45 *arco* *mf*

48 *p*

B Più vivo *ff*

Violino II

53

7/1 ~

Ungarische Tänze

Fassung für Orchester

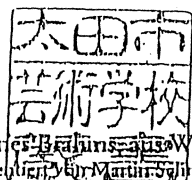

Johannes Brahms arr. by Martin Sjömeling
instrumental version

Violino II

Nr. 5

Allegro

11 *f passionato*

22 *p*

31 *ff*

41 *poco ritard.* *in tempo*

40 *ff sf* *poco ritard.*

67 *in tempo* *p legg.* *poco ritard.* *in tempo* *poco ritard.* *mf*

66 *in tempo* *poco ritard.* *in tempo* **Tempo I**

75 *f passionato* *ff* *p*

86 *ff*

90 *ff*

君をのせて

Violin II score for the piece "君をのせて" (Kimi o nosete). The score is written in treble clef with a key signature of one sharp (F#) and a 4/4 time signature. It consists of ten staves of music, each starting with a measure number. The score includes various dynamics such as *f*, *mp*, and *mf*, and features several marked sections labeled A, B, C, D, E, and F. Section A starts at measure 6, B at 11, C at 15, D at 19, E at 24, and F at 29. The score includes various musical notations such as slurs, ties, and accents.

君をのせて

Violin 2

Believe

♩ = 100 ca.

D.C.

Violin 2

気球に乗ってどこまでも

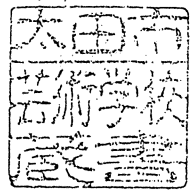

♩ = 120 ca. *ff* *mp*

6 *Pizz.*

11 *arco.* *mf*

16 *f*

21 *f*

26 *To Coda* *f*

32 *f* *mp* *D.S.*

36 *ff* *mp*

42 *f*

46 *f*

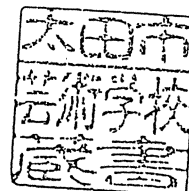

ドレミの歌

Allegro (♩=120)

arco
Pizz

A pizz

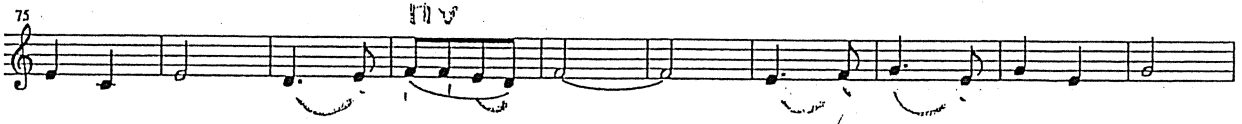
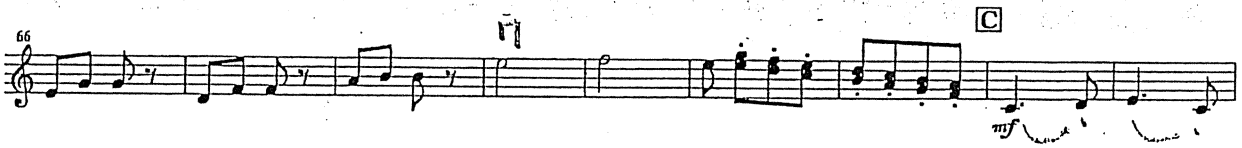
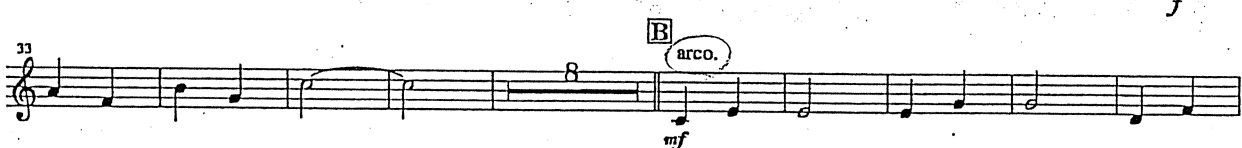
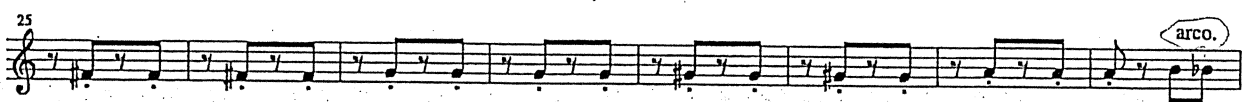
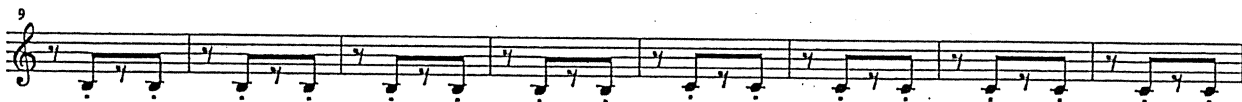

南中ソーラン（北海道民謡）オーケストラ版

北海道民謡・伊藤多喜雄

Violin II score for 'Nankachou Soran' (Hokkaido Folk Song). The score is in G major (one flat) and 4/4 time. The tempo is marked as quarter note = 147. The piece is divided into sections A through G. The score includes various dynamics such as *f*, *mp*, *fp*, *p*, and *ff*. It features a variety of rhythmic patterns, including eighth and sixteenth notes, and rests. The score is written on a single staff with a treble clef and a key signature of one flat. The piece concludes with a final cadence in 2/4 time.

Tempo: ♩ = 147

Section A (measures 7-16): *f* to *fp*

Section B (measures 17-18): *f*

Section C (measures 19-28): *f* to *ff*

Section D (measures 29-33): *mf*

Section E (measures 40-44): *f*

Section F (measures 45-49): *f*

Section G (measures 55-59): *f* to *fp*

南中ソーラン（北海道民謡）オーケストラ版

63 **H**

68

73 **I**

81 **J** **K** *f* *ff* *p* *ff*

93 **L**

98

103 **M** *f* *fp*

108

113 **N**

118 **O** *mp*

123 *mp* *Slowly*

128 *ff*

Radetzky March

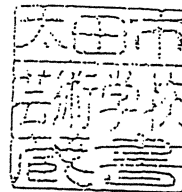

Violin 1

Johann Strauss, Sr., Op. 228

Edited by Clark McAlister

Violin 1

39

44

48

54

61

67

73

9

4

D.C. al FINE

Radetzky March

Violin 2

Johann Strauss, Sr., Op. 228

Edited by Clark McAlister

6

12

18

24

30

35

Violin 2

41

47

53 Trio

60

66

72

78

84
